

ArcBI TS Newsletter

Inside this issue:

Listing Feature	1
Security Roles	1
Sort Features	2
No Richtext	2
New Certification	2

ArcSys Hot Tip

Are you tired of seeing the message saying that your Security Roles have not been set up? Give us a call. It can take as few as 2 minutes to resolve if you are in a hurry and less than 20 minutes if you want to do it "right". This allows you to control which employees in your organization have access to the various files that make up Red Planet.

Print Listing Features

When printing a list from a screen (think, TXALL, APPTS, MSGS, VISITS), the content which appears at the top of the page (in the box) can be set by a Super User.

The name of your business or practice comes from the Company Builder screen (known as the CB program) and appears on the first line.

The second line comes from the names associated with the files associated with the display and were defined when your system was initially installed.

The third line is a list of field names. This is controlled by going into the File Builder (known as the FB program), selecting the file, going to Screen, and then

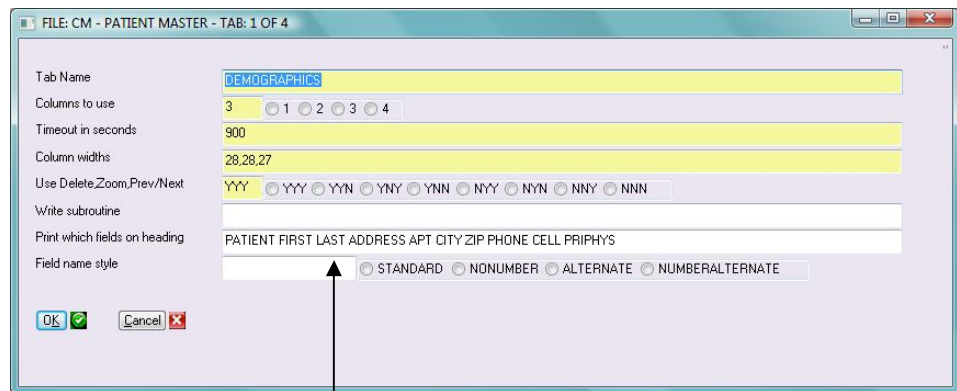

listing the fields to be shown. If left blank, the first 6 fields of the screen are used.

ARCSYS MEDICAL GROUP EIN:87-0645526 MSC 12:02:44 28 NOV 2014

PATIENT MASTER list of TRANSACTIONS (TXALL)

patient: 55290 first: KENNETH last: OAKLEY address: 2970 S HUNTER CANYON DR
 apt: city: WEST VALLEY CITY zip: 84128-1232 UT phone: 801-764-5230 cell:
 928-434-1458 priphys: 18 STANDTEINER Sorted by ascending AAPPLY

#	date	code	code	amount	wrote	balance	key	apply	prim	ref	batch	dia1	doc	claim	flecto	ta
1	05/12/05	96204	OV NEW C/CM	160.00		0.00	607372		MEDICARE	141467.1			401.1	16		
2	05/28/05	2	INSURANCE PA	-106.74		0.00	607373	607372	MEDICARE	320377.1				16		
3	05/28/05	2.1	INSURANCE AD	-27.82		0.00	607374	607372	MEDICARE	320377.2				16		
4	06/24/05	1	CHECK CO-PAY	-26.44		0.00	607375	607372	MEDICARE	322030.1				16		
-->																
5	09/20/05	96213	OV EST EFFIE	65.00	0.00	0.00	607376		MEDICARE	148157.1			600.00	16		
6	10/07/05	2	INSURANCE PA	-40.56		0.00	607377	607376	MEDICARE	332142.1				16		
7	10/07/05	2.1	INSURANCE AD	-14.30		0.00	607378	607376	MEDICARE	332142.2				16		
8	11/25/05	1	CHECK CO-PAY	-10.14		0.00	607379	607376	MEDICARE	336951.1				16		
9	11/10/05	LTR2	Ins. Paid Th	0.00		0.00	607380	607376	MEDICARE	335612.1				16		
-->																

As you can see in the above example, the box expanded to contain the data from the 10 fields. The sort order is indicated, too. Previously, the third line would cut off on the right side.

(more...)





Two New Sort Features

1) When you click the Sort button(s) in a display list, you will notice that the last entry will say, "change order of fields". Clicking on this entry will bring up a screen similar to the following:

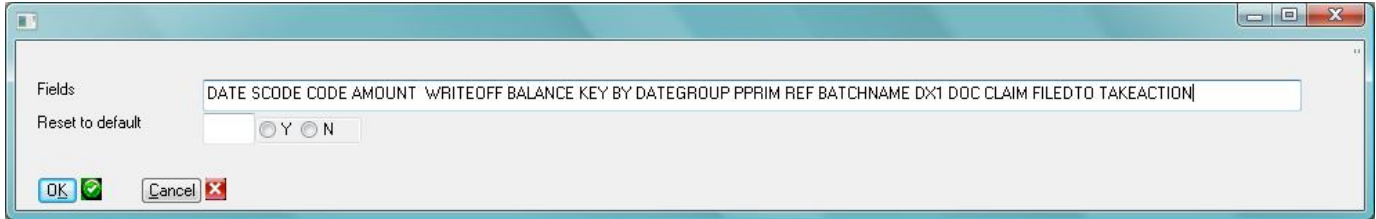

You can use your regular editing features to move things around, remove fields or add other fields. If you screw things up, just click on "Y" in the Reset field, click Ok and this will put you back to the system default. Changing things in this screen will become **your permanent display** (until you change it). The nice thing about this feature is that *each user* can control which fields they want to see as well as the desired sort order.

2) A close look at the list of fields in the above example will reveal the phrase, BY DATEGROUP. This is a *new* dictionary item which can be used instead of the common BY AAPPLY. The purpose of this dictionary item is to sort all the charges by date of service along with all of their associated payments and adjustments.

Here is an example of BY AAPPLY (each cpt has its own sub-total):

#	date	code	code	amount	wroteo	balance	key	aapply	prim	ref	batch	dia1	doc	claim	filedto	ta
88	04/11/11	99213	OV EST EPF/E	81.00		0.00	1422888		MEDICARE	125564		288.5	18	04/12/11	MEDICARE	
89	04/28/11	2	INSURANCE PA	-54.02	-13.47		1425917	1422888	MEDICARE	88378778			18			
90	05/09/11	3	SECONDARY IN	-13.51			1427507	1422888	AARP	93262			18			
-->				13.47	-13.47	0.00										
91	04/11/11	85610-QW	PROTIME	6.00		0.00	1422888.2		MEDICARE	125564		288.5	18	05/10/11	AARP	
92	04/28/11	2	INSURANCE PA	-5.53	-0.47		1425918	1422888	MEDICARE	88378778			18			
-->				0.47	-0.47	0.00										

And the same data sorted BY DATEGROUP (each date has its own sub-total):

#	date	code	code	amount	wroteo	balance	key	dategroup	prim	ref	batch	dia1	doc	claim	filedto	ta
93	05/08/11	85610-QW	PROTIME	6.00		0.00	1427601.2		MEDICARE	128803		724.00	18	06/02/11	AARP	
94	05/08/11	99213	OV EST EPF/E	81.00		0.00	1427601		MEDICARE	128803		724.00	18	06/02/11	AARP	
95	05/31/11	2	INSURANCE PA	-5.53	-0.47		1431698	1427601.2	MEDICARE	88386129			18			
96	05/31/11	2	INSURANCE PA	-54.02	-13.47		1431697	1427601	MEDICARE	88386129			18			
97	06/09/11	3	SECONDARY IN	-13.51			1433384	1427601	AARP	94938			18			
-->				13.94	-13.94	0.00										

End of Richtext

When printing a screen or printing a list, the option for being able to print in the Richtext format has now been eliminated. The ability to print in Adobe format is more inclusive and easier for people to share. The ability to print in Adobe is only functional on Wintegrate 6.x versions.

New Certification from Drummond

This EHR Module is 2014 Edition compliant and has been certified by an ONC-ACB in accordance with the applicable certification criteria adopted by the Secretary of the U.S. Department of Health and Human Services. This certification does not represent an endorsement by the U.S. Department of Health and Human Services. Drummond Group is accredited by ANSI and approved by ONC for the ONC HIT Certification Program to certify: Complete EHR, EHR Module (all), and Certification of other types of HIT for which the Secretary has adopted certification criteria under Subpart C of 45 CFR.

ArcSys, Inc., Red Planet Version 2.2, Certificate No. 11212014-2987-5 Date Certified: 11/21/2014

Modules Tested: 170.314(a)(1 -15); (b)(1 -5, 7); (c)(1 -3); (d)(1 -8); (e)(2); (f)(1 -3); (g)(2 -4). Clinical Quality Measures tested: 56v2; 66v2; 69v2; 117v2; 122v2; 123v2; 124v2; 125v2; 126v2; 130v2; 131v2; 134v2; 138v2; 139v2; 149v2; 155v2; 163v2; 165v2; 166v3

Additional software used: Wintegrate 6, Mvbase 3.1, Secure Exchange Solutions

This certified product version 2.2 will require an additional monthly support per provider attesting to meaningful use. Further, this certified product version 2.2 will require an additional one-time license fee per provider attesting to meaningful use.